



EDMONTON
DIAGNOSTIC IMAGING INC.
ORAL & MAXILLOFACIAL

Callingwood Square Shopping Centre
6641-177 Street, Edmonton, Alberta T5T 4K3
Phone: (780) 483-1338 Fax: (780) 483-1393
Email: info@edxi.com Website: www.edxi.com

Patient:

Age:

Sex

Date of Images:

Referring Dr.:

Date of Report:

The examination consists of a cone beam computed tomographic examination extending from the level of the palate to the inferior mandibular border. The image volume was reviewed, and reformatted cross-sectional images were generated through the mandible using 2 mm slice thicknesses at 1 mm intervals.

The referral note requested imaging of teeth 35 and 75. A panoramic projection dated September 11, 2014 was also provided. The radiographic findings for the panoramic projection are reported with the CBCT findings below.

Radiographic findings:

Tooth 75 is submerged and tooth 36 is angled mesially and almost in contact with the distal surface of 74, resulting in severe space loss. The crown of 75 is located at the level of the alveolar crest and 35 is impacted lingual to this tooth, with the crown angled lingually. There is lingual expansion of the mandible in this area. The roots of 75 are not resorbed. The mandibular canal is located buccal to tooth 35, in contact with the buccal aspect of the root. No additional abnormalities were noted in the mandible.

Thank you again for the kind referral.

Sincerely,

CG Petrikowski DDS, MSc, FRCD(C)
Oral and Maxillofacial Radiologist

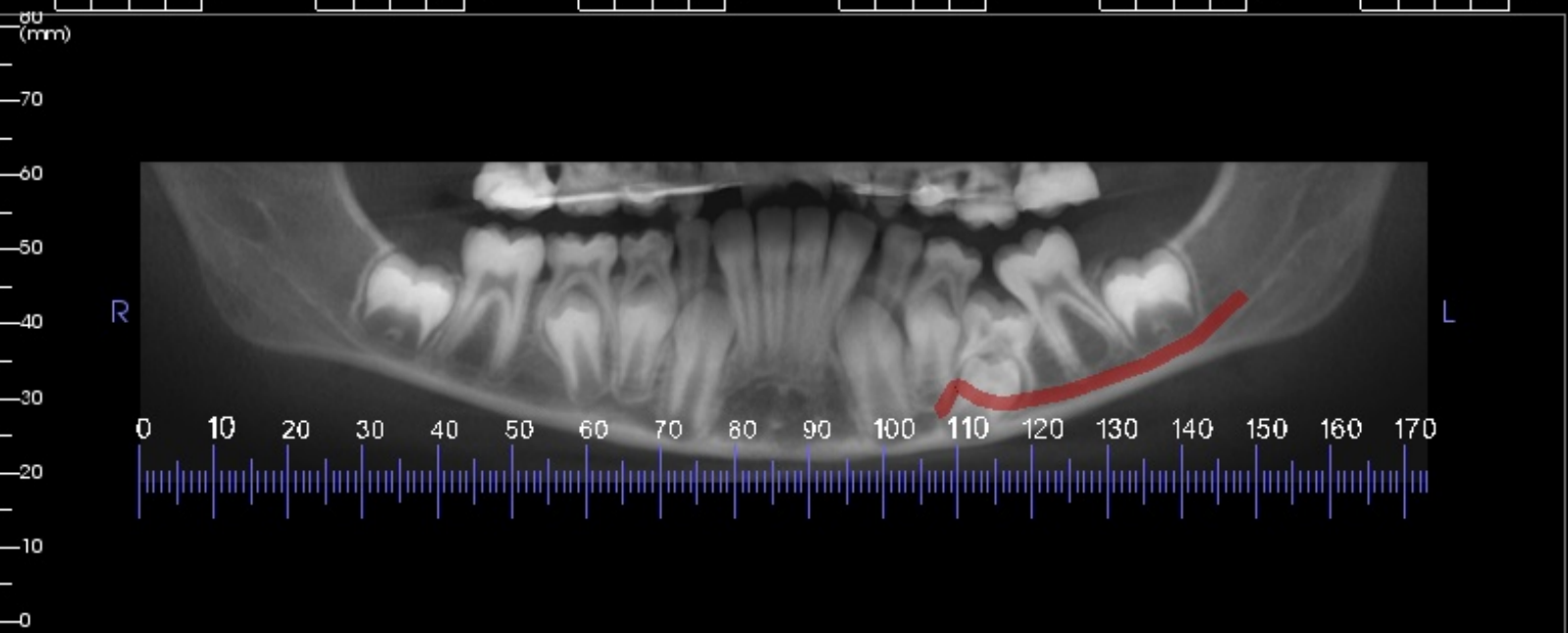
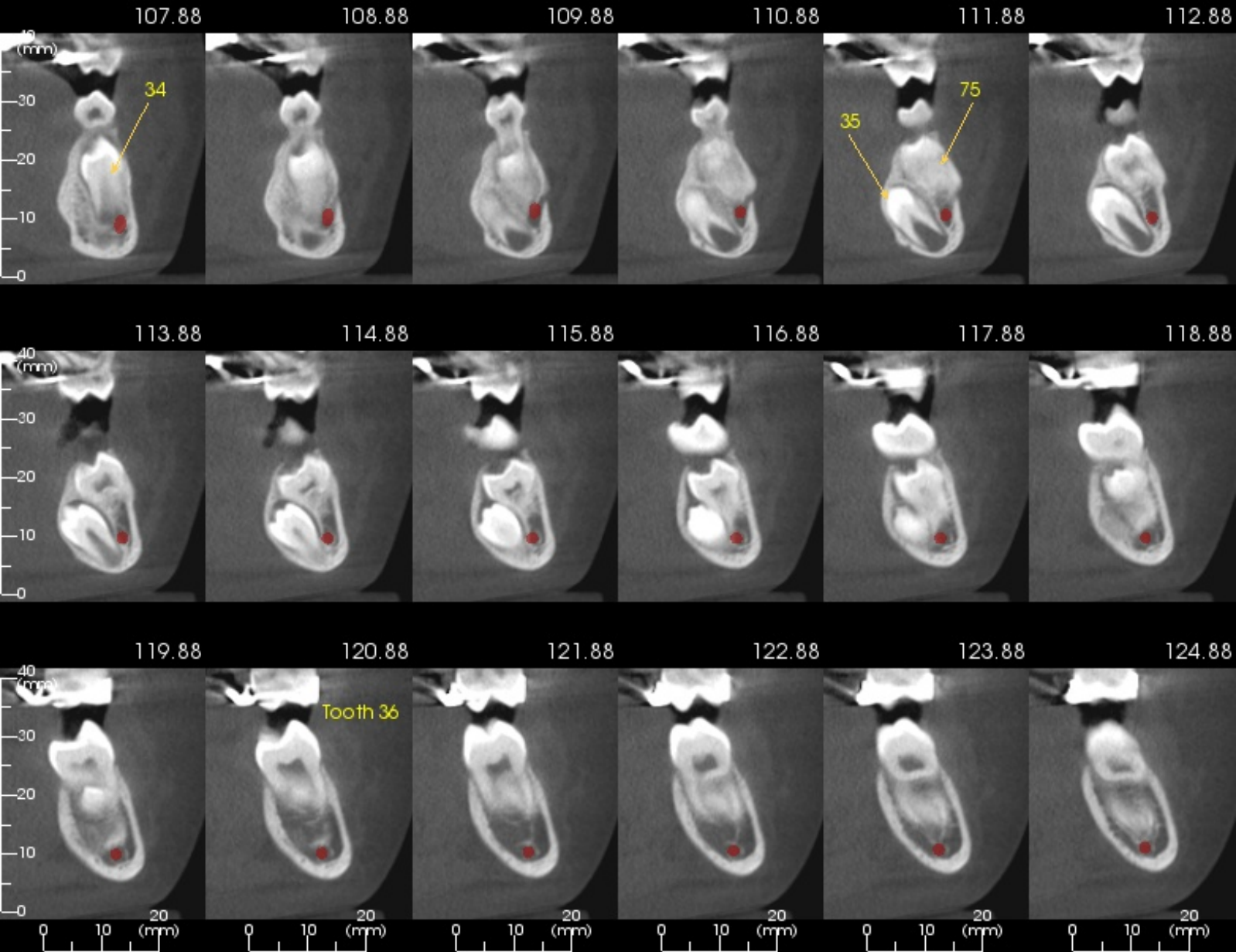

00
(mm)

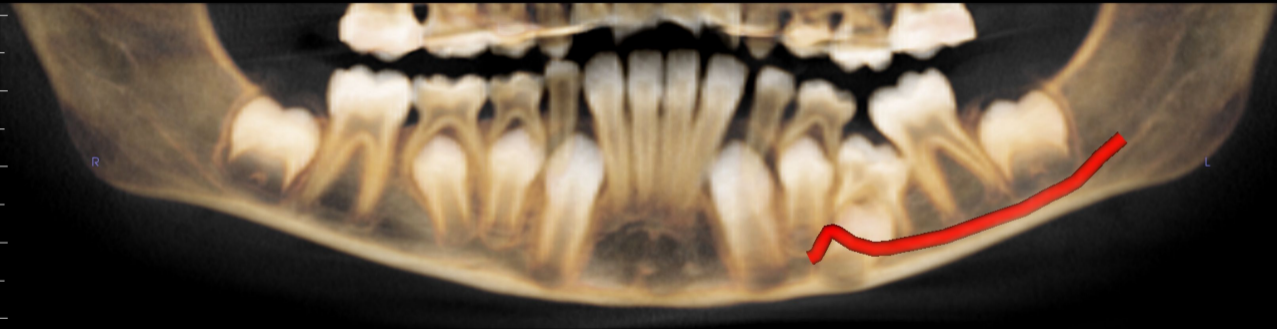

R

L

100
(mm)